SOUVENIR PROGRAM

Rec. Retail Price: $1

Mobil
Mobil
Mobil
Mobil
Mobil
Mobil

|G|P|G|

GIPPSLAND
PETROLEUM
GROUP

(MAJOR SPONSOR)

EXECUTIVE COMMITTEE

President:	Fred DiSipio
Senior Vice President:	Sam Colosimo
Junior Vice President:	Peter Rosato
Treasurer:	Dario Capaldo
Secretary:	Tony Caprara
Public Relations	Eric Djordje

FINANCE SUB-COMMITTEE

Dario Capaldo (Convenor)
Frank Monacella

PLAYER AND SOCCER SUB-COMMITTEE

Peter Rosato (Convenor)
Rolf Lamb
Eric Djordje
Frank Di Giulio
John D'Angello

ADMINISTRATION AND PROMOTIONS SUB-COMMITTEE

Tony Caprara (Convenor)
John Battista
Peter Viggiano

GROUNDS, BUILDING & MAINTENANCE SUB-COMMITTEE

Sam Colosimo (Convenor)
Otto Del Piccolo
John Colantugno
Pat Zaffina
Pino Di Giulo

CLUB AND SOCIAL SUB-COMMITTEE

Fred DiSipio (Convenor)
Vince Marino
Derek Kypriotis
George Thompson
Manny Ancilleri

PRESIDENTS MESSAGE

Today is a milestone in the growth of our club as the Honourable Pat McNamara MLA, Deputy Premier of Victoria, officially opens our new grandstand, aptly commemorated in our patrons honour - the Don DiFabrizio Stand.

It is impossible for me in this short article to thank the many companies and individuals who have donated their time, money, blood, sweat and tears in the construction of the stand. To you all, in whatever way you contributed, our grateful thanks from Morwell Falcons and the people of Gippsland.

What better day to open the Don DiFabrizio stand when you have one of the best teams in the league, South Melbourne, as your opponents and the blue army in attendance to add to the atmosphere.

To all our VIP guests, the players and officials of the South Melbourne Soccer Club and to you the loyal supporters from both teams, enjoy this day and thank you for helping us celebrate the opening of the Don DiFabrizio Stand.

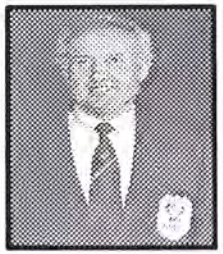

Fred DiSipio
President

THE
GIPPSLAND PETROLEUM GROUP

YOUR LOCAL

Mobil

DISTRIBUTORS

MAJOR SPONSORS OF MORWELL FALCONS

TEAM LINE-UPS

FALCONS	STH MELB
1 MAUTONE	1 ANASTASIADIS
2 UPTON	2 MUSCAT
3 CANOSA	3 HASLER
4 DOUGLAS	4 DURAKOVIC
5 PARTON	5 POLAK
6 DONNELLY	6 WADE
7 SEVIN	7 TSOLAKIS
8 WADDELL	8 TASIOS
9 BOTHWELL	9 TRIMBOLI
10 MARKOVSKI	10 BOUTSIANIS
11 ARMSTRONG	11 AWARITIFE
12 CASSAR	12 VALKANIS
13 GAGETTI	13 STUBBINS
14 TRPCESKI	14 GOUTZIOULIS
15 STERGIOPOLOUS	15 KIRATZOGLOU
16 GERI	16 VERIKAKIS
17 VILLANI	17 PANSPOULOS
18 KRUYS	18
19 HANNAH	19
20 DASTEY	20

President, Mr Fred DeSipio and Captain Shaun Parton presenting Gippsland Petroleum Group General Manager Mr Ray Blaney with Morwell Falcons team shirt.

CARPET STEAM CLEANING

from $14.00 per room

- *Upholstery Cleaning*
- *Fabric Protection*
- *FREE Quotes*

Satisfaction Guaranteed

Call Milzies Cleaning Services

(051) 74 9709

Spectracopy

Your Complete Copy Service

Specialists in ...

- Laser Colour Copying
- B/W Copying
- Laminating
- Block Mounting
- Binding
- Film & Video Transfers
- High Volume/Low Rates

Call in or call us for an obligation free quote on your copying needs.

If it needs copying.... you need -

Spectracopy

53 Hotham Street
Traralgon, 3844.

Tel: 74 0554
Fax: 76 1445

ADVANCE AUSTRALIA FAIR

AUSTRALIANS ALL LET US REJOICE
FOR WE ARE YOUNG AND FREE,
WITH GOLDEN SOIL AND WEALTH FOR TOIL
OUR HOME IS GIRT BY SEA.

OUR LANDS ABOUND IS NATURE'S GIFT
OF BEAUTY RICH AND RARE,
IN HISTORY'S PAGE LET EVERY STAGE
ADVANCE AUSTRALIA FAIR,
IN JOYFUL STRAINS THEN LET US SING
ADVANCE AUSTRALIA FAIR.

Carbone Rutherford

Barristers & Solicitors

Call
(051) 33 9977
for appointments

PROUDLY SUPPORTING MORWELL FALCONS

POTATO SMITH'S CRISPS

SMITH'S SNACKVEND

For all your Vend Requirements

Phone: (008) 135 007
OR (03) 706 8894

the quartermaster's store

BUDGET FURNITURE

505 Princes Highway,
Morwell
Telephone Ross Brown on
(051) 348585

RACV

A. J. Connolly Panel Works

23-27 Holmes Road, Morwell

Master Bench Jig System
Baked Enamel Paint
Refinishing

34 5340

VACC Authorised BODY REPAIRER

24 Hour Towing

AAMI

DOES YOUR BUSINESS WANT HIGH EXPOSURE

MORWELL FALCONS SOCCER CLUB

– through
- Extensive media coverage
- High profile corporate name association
- Impacting signage recognition

??

If the answer is yes to any of these, then see
Ray McCluskey
Promotions and
Marketing Manager
Morwell Falcons
Soccer Club
Phone (051) 34 5519
Fax (051) 33 6177

DONPRA HIRE

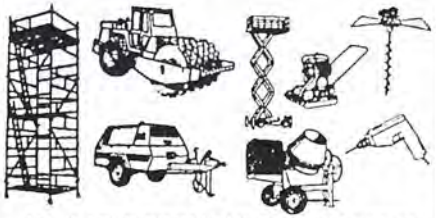

AVAILABLE FROM THESE LOCATIONS

- **MORWELL** 519 Princes Hwy
  PHONE 34 5355
- **BAIRNSDALE** 93 Macleod Street
  PHONE 52 6522
- **SALE** 42A Princes Highway
  PHONE 44 1715

ALSO AT SPRINGVALE & HASTINGS

Radio Rentals

Just Radio Rent it! Call 131 181

• NO DEPOSIT • FREE SERVICE
• FREE DELIVERY • LONG OR SHORT TERM

From as Low as:

TV's $4.90 per week VCR's $8.10 per week
STEREO $8.10 per week FRIDGES $9.25 per week
WASHERS $9.25 per week DRIERS $4.90 per week

10% DISCOUNT ON ANY 2ND ITEM

Mon. to Fri. 9.00am – 5.30pm, Sat 9.00am – 12.00

Ring 131 181 Ask for Bobbie or Steve

DASMA

PAINTING & RIGGING (AUST) PTY LTD

•

PROUDLY SUPPORTING MORWELL FALCONS

•

TRAMWAY ROAD
MORWELL
34 1455

Australian Corporate Graphics

57 Hotham Street, TRARALGON.
Phone 74 8333. Fax 74 9014

Cedar Lodge Motor Inn

1-3 Maryvale Crescent Morwell 3840.

Telephone:
(051) 34 5877
(051) 34 5878

Fax: (051) 33 7434

Best Western

INDEPENDENT OILS PTY LTD

A.C.N. 050 242 290

INDEPENDENT WHOLESALE DISTRIBUTORS OF MOST DOMESTIC AND IMPORTED LUBRICATION PRODUCTS

37 Centre Road, Morwell 3840.
Phone: (051) 34 1329
Fax: (051) 34 2953

Tiger Oils Distributors

Its Always Summer

PRODUCT OF AUSTRALIA

THE GREAT AUSTRALIAN Ice Creamery

Princes Highway Traralgon

Why Pay More For Your Health Benefits?

Support Your Locals

because

We Do Health Insurance Better Than The Rest

Phone 337844

Proud Sponsors of Morwell Falcons

Latrobe

HEALTH SERVICES INC.

Gippslands Own Health Fund

hazelwood joinery pty ltd

MAKERS OF QUALITY KITCHENS
AND BUILT-IN ROBES
ALSO
ARCHITECTURAL & COMMERCIAL
FREE MEASURE & DESIGN
5 KITCHENS ON DISPLAY
34 3913
FAX 33 9253
SHOWROOM 10 KIRWIN ROAD, MORWELL

TRAILER SALES
HIRE PARTS
GIPPSLAND TRAILER SUPPLIES
Kerry and Heather Kelly
214 Liddiard Road, Traralgon
74 2992
QUALITY GAS CONVERSIONS
All Make
and Model Vehicles
OBLIGATION FREE QUOTE

ISSELL ELECTRICS
The Complete Electrical Service
- Electrical Contracting
- Security Systems
- Refrigeration
- Air Conditioning
- Appliance Repairs
- TV Aerial Systems

24 Hour Service on
051 339999
22 Tarwin Street, Morwell
LATROBE VALLEY

For all your pharmaceutical needs, and much more ...
- Quality color film processing
- Sunscreens, sunglasses
- H.B.A. & Latrobe Health Insurance
- Gifts for all ages

Cosmetics by Revlon, Juvena, Yardley
Fragrances by Dior, Chanel, Y.S.L., Arden

KEL MAGREE'S
PHARMACY
Mid Valley Shopping Centre, Morwell. Telephone: 33 7402
16 Bailey Street, Bairnsdale. Telephone: 52 4048, 52 6564

CLUB NEWS

MORWELL FALCONS SOCCER CLUB

What a day this promises to be, we have dancing girls, a brass band and a few surprises up our sleeve to keep you entertained from the time you leave - all to commemorate the opening of the the Don DiFabrizio stand by the Deputy Premier of Victoria, The Honourable Pat McNamara, M.L.A.

I hope you have brought your dancing shoes as the band "Broadway" will entertain you at the conclusion of tonights game through until midnight and you are invited, FREE OF CHARGE, to our celebration dance.

Morwell Falcons always looks forward to hosting South Melbourne, they are the glamour team of the league and their trip to Morwell is always eagerly awaited.

To all our loyal fans and the supporters of South Melbourne this is your day to enjoy our hospitality and we hope it will be a day you will long remember.

Ray McCluskey
Marketing and
Administration Manager

MORWELL FALCONS YOUTH SQUAD

1 Robert GUARASCIO
2 Tristian ZAMORA
3 Lee DASTEY
4 Jorge NILO
5 Justin IRVINE
6 Dean VELLA
7 Jim ALESI
8 Juan NILO
9 Jason KOPPIN
10 Carlo VILLANI
11 Nick LAPENTA
12 Jamie NASH
13 Matthew PROKOPIWSKYI
14 Simon SCHEMBRI
15 Mark OLIVER
20 Jason DASTEY

MATCH REPORT

FALCONS ONE - WOLLONGONG NIL

A depleted Morwell Falcons scored a one nil win against Wollongong City to lift the Falcons and resurrect hopes of finishing up the Coca Cola Soccer League ladder.

A slow paced Wollongong never really seemed to be in the game and the early ascendancy was certainly with the Falcons.

Keeper Steve Mautone was destined for one of his quieter games as Falcons pushed forward with Lachlan Armstrong drew first blood in the 20th minute after a Djordjevic corner.

Wollongong were spraying shots all over the park and never really looked as though they were going to score which saw Falcons take a one nil lead into the break.

The second half left a lot to be desired in terms of classy football but a solid Falcons backline ably led by Shaun Parton were basically inpenetratable. Claudio Canosa, Paul Donnelly and Steve Douglas made the task for the Wollongong forwards a difficult one and were not about to let this one slip after past encounters where a lack of concentration has cost them dearly.

Falcons finished the game with a few speculative shots whistling over the City bar but the best chance fell to Sonny Sevin in the later stages of the game when a glancing header skewed across an empty goal denying Falcons their second

Morwell Welding Supplies

For everything you need in Welding & Cutting from the Handyman to the Fabricator

PHONE: (051) 345844

FAX (051) 348833

17 Alexander Road, Morwell

Gippsland's No. 1

Ford

Dealer

VALLEY FORD

Corner Princes Highway and Tramway Road, Morwell.

Telephone: 34 5755

VALLEY COMMUNICATIONS PTY LTD
ARGYLE STREET TRARALGON
PHONE 051 748275 FAX 051 746889
YOUR LOCAL TELECOM SPECIALISTS AND INSTALLERS

VALLEY COMMUNICATIONS PTY LTD
&
Telecom MobileNet

PROUD SPONSORS OF THE MORWELL FALCONS SOCCER CLUB

Telecom MobileNet
AUSTRALIA'S OWN

AJS

ARCHITECTURAL JOINERY SERVICES

Lot 30 Alexanders Road, Morwell

Phone: 346833 Fax: 348887

Specialists to the Building and Construction Industry

Manufacturers of:

- ★ Architectural & Commercial Joinery
- ★ Wall Units
- ★ Kitchens
- Period Joinery
- ★ Bathrooms
- ★ Fire Place Surrounds
- ★ Bars

FULL INTERIOR DESIGN SERVICE OFFERED

THE GIPPSLAND PETROLEUM GROUP

YOUR LOCAL

Mobil

DISTRIBUTORS

MAJOR SPONSORS OF MORWELL FALCONS

MORWELL - TRARALGON STATE EMERGENCY SERVICE

MORWELL - TRARALGON STATE EMERGENCY SERVICE

The State Emergency Service is a volunteer organisation who's members are involved in many aspects of emergency work within local communities.

Some activities within the Morwell/Traralgon Unit include the following:

ROAD ACCIDENT RESCUE
WINDSTORM
FLOOD
INDUSTRIAL RESCUE
BUSH SEARCH AND RESCUE
COMMUNICATIONS
SUPPORT TO OTHER EMERGENCY SVCES

The Morwell/Traralgon S.E.S. have approximately 40 active members participating in the above services.

To maintain this professional standard of service to the community, the service occasionally has to ask for financial assistance for the upgrade of necessary rescue equipment.

One of the Unit's projects for this year is to replace their paging system at a projected cost of around $4,500 to $5,000. As can be appreciated efficient response is critical to the overall operation of the Unit.

Our Rescue vehicles and equipment including the "JAWS OF LIFE" are on display tonight and the Officers will be happy to show you the equipment and answer any questions about the State Emergency Service.

Please take this opportunity to familiarise yourself.

C.C.S.L.. RESULTS

ROUND 16 - W/ENDING 23 JAN. 1994

NEWCASTLE	1	WEST ADELAIDE	4
MORWELLI	1	WOLLONGONG	0
MARCONI	2	MELB KNIGHTS	2
MELB BUSC	0	STH MELB	1
HEIDELBERG	0	SYDNEY UTD	3
PARRAMATTA	2	SYD OLYMPIC	3
ADELAIDE CITY	3	BRISBANE	0

YOUTH LEAGUE

MORWELL	3	ALBION	1
MELB BUSC	1	STH MELB	1
HEIDELBERG	2	GEELONG	1
SUNSHINE G.C.	1	SPRINGVALE	2
ALTONA GATE	2	PRESTON	1
DONCASTER	1	BULLEEN	1
V.I.S.	4	MELB KNIGHTS	1

YOUTH LEAGUE TABLE

	P	W	D	F	A	Pts
STH MELB	16	12	3	50	16	39
VIS	16	12	0	44	22	36
H'BERG UTD	16	11	1	40	19	34
MELB BUSC	16	9	2	44	22	29
MORWELL	16	8	1	44	28	25
MELB KGTS	16	6	4	32	30	22
BULLEEN	15	5	6	20	18	21
N GEELONG	16	6	3	32	40	21
PRESTON	16	5	5	26	29	20
ALTONA	16	6	0	31	42	18
SVALE CITY	16	5	2	19	49	17
ALBION	16	4	1	25	44	13
SUNSHINE GC	16	3	3	26	50	12
DONCASTER	15	2	3	18	42	9

C.C.S.L.. TABLE

as at JANUARY 23, 1994

	P	W	D	F	A	Pts
MELB KNTS	16	11	2	35	14	33
STH MELB	16	9	4	27	10	31
SYDNEY UTD	16	9	3	21	16	30
MARCONI	16	8	5	28	17	29
SYD OLYMP	16	7	5	28	23	26
ADEL CITY	16	6	5	27	16	23
BRISBANE	16	5	6	19	16	21
W ADELAIDE	16	6	3	21	19	21
MORWELL	16	5	6	14	16	21
P'MATTA	16	4	6	14	16	18
NEWCASTLE	16	4	4	23	32	16
W'GONG	16	3	5	16	24	14
MELB BUSC	16	3	3	12	38	12
H'BERG UTD	16	2	4	12	40	10

LEADING GOAL SCORERS

VIDUKA	MELB KNIGHTS	10
SPINK	NEWCASTLE	10
BOUTSIANIS	STH MELB	7
BROWN	NEWCASTLE	7
AWARITEFE	STH MELB	6
OLLERENSHAW	WOLLONGONG	6
LAMOND	SYDNEY UTD	6
CALETA	SYD OLYMPIC	5
MEACOCK	BRISBANE	5
PONDELIAK	MELB KNIGHTS	5
TASIOS	STH MELB	5
HASSELL	ADEL CITY	5
OBRADOVIC	HEIDELBERG	5
MARKOVSKI	MORWELL	5

WARNING!!

ENTRY INSIDE THE PLAYING AREA IS PROHIBITED AT ALL TIMES.

LIKEWISE, ANY PERSON FOUND IGNITING A FLARE OR THROWING AN OBJECT, WILL BE PROSECUTED BY POLICE.

MORWELL FALCONS WILL NOT STAND FOR ANY MISBEHAVIOUR AT ITS GAMES.

R & D

Caravan & Canvas Centre

74 0990

REPAIRS
ACCESSORIES
ANNEXES
ALTERATIONS
UPHOLSTERY

Proud sponsors of Morwell Falcons

TRAMWAY ROAD
MORWELL
34 4533

PROUD SPONSORS OF MORWELL FALCONS

AS USED BY

Steve Mautone

For everything electrical

Lawrence & Hanson
Morwell
Traralgon

PROUD SPONSORS OF MORWELL FALCONS

Make an impression
Make a difference
Make the scene
Make a call!

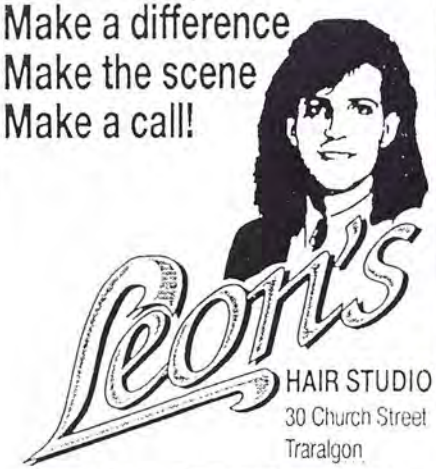

Leon's
HAIR STUDIO
30 Church Street
Traralgon
74 2777
Uniquely Different ...

Way to go!

Maximising my business potential is essential, with the economy on the improve, the time to advertise is right now!

Your advertising dollar works smarter in the
LATROBE VALLEY Express
CALL NOW ON
34 1811

Crawford Marine

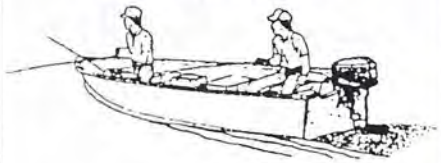

- New and used power boats
- Outboard motor sales and service
- Dyno tuning
- Accessories
- Fishing and skiing equipment

75-77 Chickerell Street, Morwell
Phone (051) 34 6522

HAZELTON
THE BIG COUNTRY AIRLINE

Thinking travel?
see
May Sennett

LATROBE VALLEY TRAVEL
Shop 4, Tarwin Street,
Morwell 34 1433
Lic No 31427

THE
GIPPSLAND PETROLEUM GROUP
YOUR LOCAL
Mobil
DISTRIBUTORS

MAJOR SPONSORS OF MORWELL FALCONS

"COCA-COLA", "COKE", THE DYNAMIC RIBBON DEVICE, "ALWAYS" AND THE "ALWAYS" LOGO ARE TRADEMARKS OF THE COCA-COLA COMPANY.

PLAYER PROFILE

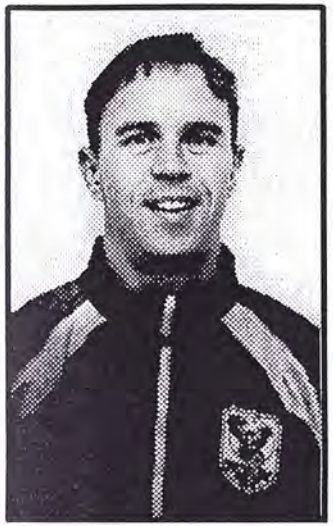

PAUL DONNELLY

Date of Birth:	14 July 1960
Country of Birth:	Scotland
Occupation:	Training & Development Officer
Previous Clubs:	Melbourne Croatia Perth Italia Patrick Thistle (Scotland) Dunfermline (Scotland)

JOE HUTCHISON

& ASSOCIATES PTY LTD

INSURANCE &
FINANCIAL
SERVICES

85 Hotham Street, Traralgon
Phone (051) 72 1406

National Mutual
The National Mutual Life Association of Australia Ltd (Incorporated in Victoria)

Thinking Real Estate?

See

Keith Williams
Estate Agency Pty Ltd

Proudly
sponsoring the
Morwell Falcons

Canon

SUPPLIERS
TO
GIPPSLAND
of

- Canon Printers
- Canon Fax
- Canon Copiers
- Micro Pro Computer Sys

Proudly supporting Morwell Falcons in 1993/1994

CHRIS HUMPHREY OFFICE SYSTEMS
4/91 Hotham Street, Traralgon
Tel: 051 74 7166 Fax: 051 74 0302

Tandy
ELECTRONICS

SEE US FOR A
LARGE RANGE
OF
COMPUTERS
AND
IBM SOFTWARE

LEVEL 1 COACHING COURSE

The above course will be conducted at Morwell Falcons Park:

Saturday and Sunday 5th & 6th February, 1994

Further Information from Soccer Administration Office 34 5519

The Committee and Members of Morwell Falcons Soccer Club wish to thank all those who have contributed to making tonight a success

531 Better Music!
3GG
The Power

10-12 Grey Street,
Traralgon 3844
Phone (051) 76 1531
Fax (051) 76 1534

CREATIVE
STEEL HOMES

Proudly sponsoring
the Morwell Falcons

72-74 Switchback Road
P.O.Box 383
Churchill 3842
Phone (051) 22 2222
Fax (051) 22 1173

Beautify your bathroom with elegant, low maintenance ceramic tiles.

Morwell's only ceramic tile distributor offering a complete range of local and imported tiles and all accessories.

- Free measure and quote
- Free delivery (Latrobe Valley only)

Call in to out showroom for experienced and friendly advice ...

The House of Tiles
PTY LTD

59 Chickerell Street, Morwell
Phone (051) 34 5944

ARMAGUARD

ARMAGUARD OFFERS SO MUCH MORE TO BUSINESS

- Cash collection and banking
- Certified cheque for cash
- Change supply
- Payroll delivery
- Two key safe

COMPLETE SECURITY – LOW COST
NO OBLIGATION SECURITY CHECK.

PHONE 34 2733

SOUVENIRS

MORWELL FALCONS SOCCER CLUB

Morwell Falcons has a large range of Club souvenirs available at the Club or from Ce' La Vie Menswear, Mid Valley Shopping Centre, Morwell.

POLO TOPS with embroidered club logo	**$29.95**
TRACKSUITS	**$120.00**
JUMPERS Top quality wool with embroidered club logo	**$99.00**
REPLICA TOPS	**$59.95**
REPLICA SHORTS	**$29.95**
WATCHES	**$40.00**

ECOLOGIA

ECOLOGIA RECYCLING AUSTRALIA
MONASH WAY (P.O. Box 214), Morwell Vic. 3840
PHONE (051) 33-9422
FAX: (051) 34-1569

"Recycle By All Means. Fred. But This Is Frediculous . . ."

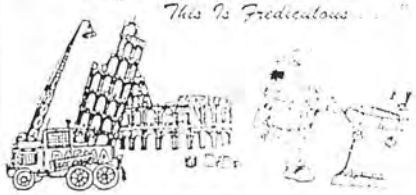

PRIMAWELD ENGINEERING PTY. LTD.
A.C.N. 059 931 001

ENGINEERS & CONTRACTORS

"For All your Steel Fabrication needs. Site Works including Electrical and Instrumentation.

Please Ring
(051) 345398
and ask for John Vitale

CLARKE'S PIES

OVEN FRESH COUNTRY BAKING WITH STYLE!

Full Range of . . .
• Pies • Pasties • Sausage Rolls
• Party Pies • Pastries • Cakes
• Slices • Donuts
And many other types now available
We deliver to outlets throughout Western Victoria, Gippsland and South East South Australia and selected metropolitan outlets
TOP CLASS PIES FOR A TOP CLASS MEAL!

94 DUNLOP STREET, MORTLAKE, VICTORIA, 3272.
PHONE (055) 99 2168 FAX (055) 99 2683
12 FRANKSTON ROAD, DANDENONG, 3175.
PHONE (03) 79 11800 FAX (03) 79 45830

Marino Bros. Pty. Ltd.
Concrete Contractors

Specialist in:
▼ GRANDOLITHIC CONCRETE
▼ PAVING
▼ INDUSTRIAL FLOORS AND FOUNDATIONS
▼ KERBING AND CHANNEL
▼ STONE MOSAIC AND TILES
MEMBER MASTER BUILDERS ASSOCIATION OF VICTORIA REG. NO. 5936

34 Tarwin Street, Morwell, Victoria 3840.
Telephone: (051) 34 4879
After Hours: (051) 34 1849

PUT YOUR FINGER ON A WINNER WITH

TABARET

P O K I E S

AT THE MORWELL FALCONS.

It's leagues ahead of the rest!

A&P Electronics

DENON • PROTON • KENWOOD
PIONEER • SONY • JVC • NEC
Servicing Agent for all major TV and video

No.1 Hi-Fi Specialist in the Latrobe Valley

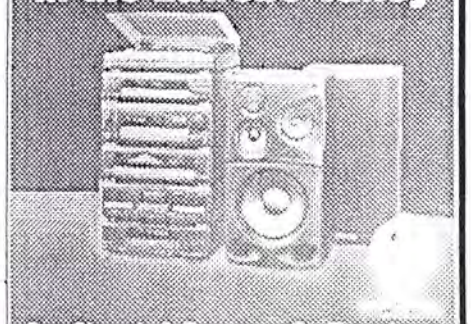

Cnr Church & Seymour St, Traralgon
Phone (051) 746355

MID VALLEY SHOPPING CENTRE

MORWELL

3TR

GIPPSLAND & THE VALLEY · 1242 AM

PROUD SPONSORS OF THE MORWELL FALCONS

Soccer Shirts International

SPECIALISING IN CLUB GEAR

(03) 486 3042

VIDEOS OF GAMES

MORWELL FALCONS SOCCER CLUB

Missed the game, or want to relive all the highlights?

Now you can -
with your own copy of Morwell Falcons' home games.

For just $20 you can get a full, unedited copy of the game of your choice.

All orders must be accompanied by payment, home address and telephone number.

Contact Ray McCluskey at Morwell Falcons Park Telephone 34 5519.

MORWELL

DRY

CLEANERS

Your Total Clothes Care Centre

Shane Thompson

220 Commercial Road,
Morwell 3840.
Telephone: (051) 342043

CHEAP TYRES
MORWELL

SECONDHAND TYRES
FITTING AND
BALANCING
AVAILABLE

(051) 33 9993

26 Alexander's Road,
Morwell 3840.

CHEAP TYRES
MORWELL

LATROBE VALLEY
RECYCLERS PTY. LTD.

LATROBE VALLEY RECYCLERS PTY LTD
A.C.N. 006 179 068

RECYCLE
HELP SAVE THE ENVIRONMENT

Buyers of Scrap Metal
Roll on/off Bins Supplied

53-57 MADDEN STREET,
MORWELL 3840.
P.O. Box 316, Morwell
Telephone: (051) 342828
Fax: (051) 342218

FASTLANE
FITNESS CENTRE

"FEEL GOOD AND
LOOK GREAT"

• GYMNASIUM • AEROBICS • SAUNA
• SPA • SOLARIUM • STEP REEBOK

6 Driffield Road, Morwell
☎ **34 1691**

ALWAYS
Coca-Cola
TRADE MARK

"COCA-COLA", "COKE", THE DYNAMIC RIBBON DEVICE,
"ALWAYS" AND THE "ALWAYS" LOGO ARE TRADEMARKS
OF THE COCA-COLA COMPANY.

Union Steel

SUPPORTING MORWELL FALCONS

Fairbairn Road
SUNSHINE 3020
Phone (03) 3214 5511
Fax (03) 314 1628

THE LN PRINTERS
do it with style

PO Box [illegible]
61 Seymour Street
Traralgon 3844

Telephone
(051) 74 2348 • 74 [illegible]
Facsimile (051) 74 [illegible]

QANTAS

CHEAPEST TV REPAIRS

IN HOME SERVICE

Repairs to TVs, VCRs, Microwave
No charge for Quotes
• Service call • Pick up deliveries
• Morwell area: $35 labour plus parts
• Other areas: $40–$45 labour plus parts
All work done by qualified technician
with 15 years experience

Post Office Box 709
MORWELL
(051) 34 8485

FIXTURES 1993–1994 SEASON

ROUND	TIME	DATE	OPPONENT	VENUE
1	6.30pm	Sunday, 24 October	Sydney Olympic	St.George Stadium
2	7.00pm	Saturday, 30 October	Brisbane	Crinigan Road Reserve
3	7.30pm	Friday, 5 November	Wollongong City	Brandon Park
4	7.00pm	Wednesday, 10 November	West Adelaide	Crinigan Road Reserve
5	5.45pm	Sunday, 14 November	South Melbourne	Middle Park
6	7.00pm	Saturday, 20 November	Melbourne BUSC	Crinigan Road Reserve
7	7.30pm	Friday, 26 November	Newcastle B.H.P.	Mitre 10 Stadium
8	7.00pm	Saturday, 4 December	Sydney United	Crinigan Road Reserve
9	7.00pm	Saturday, 11 December	Parramatta Eagles	Crinigan Road Reserve
10	7.30pm	Sunday, 19 December	Adelaide City	Hindmarsh Stadium
11	7.00pm	Sunday, 26 December	Marconi	Crinigan Road Reserve
12	6.00pm	Wednesday, 29 December	Heidelberg United	Olympic Village
13	7.00pm	Monday, 3 January 1994	Melbourne Knights	Crinigan Road Reserve
14	7.00pm	Saturday, 8 January	Brisbane	Perry Park
15	7.00pm	Saturday, 15 January	Sydney Olympic	Crinigan Road Reserve
16	7.00pm	Saturday, 22 January	Wollongong City	Crinigan Road Reserve
17	7.30pm	Wednesday, 26 January	West Adelaide	Hindmarsh Stadium
18	7.00pm	Saturday, 29 January	South Melbourne	Crinigan Road Reserve
19	6.00pm	Saturday, 5 February	Melbourne BUSC	Western Oval
20	7.00pm	Saturday, 12 February	Newcastle B.H.P.	Crinigan Road Reserve
21	6.30pm	Sunday, 20 February	Sydney United	Croatia S.C. Sydney
22	6.00pm	Sunday, 27 February	Parramatta Eagles	Melita Stadium
23	7.00pm	Saturday, 5 March	Adelaide City	Crinigan Road Reserve
24	7.30pm	Saturday, 12 March	Marconi	Marconi Stadium
25	7.00pm	Saturday, 19 March	Heidelberg United	Crinigan Road Reserve
26	3.00pm	Sunday, 27 March	Melbourne Knights	Croatia S.C. Melbourne

Team-Mates

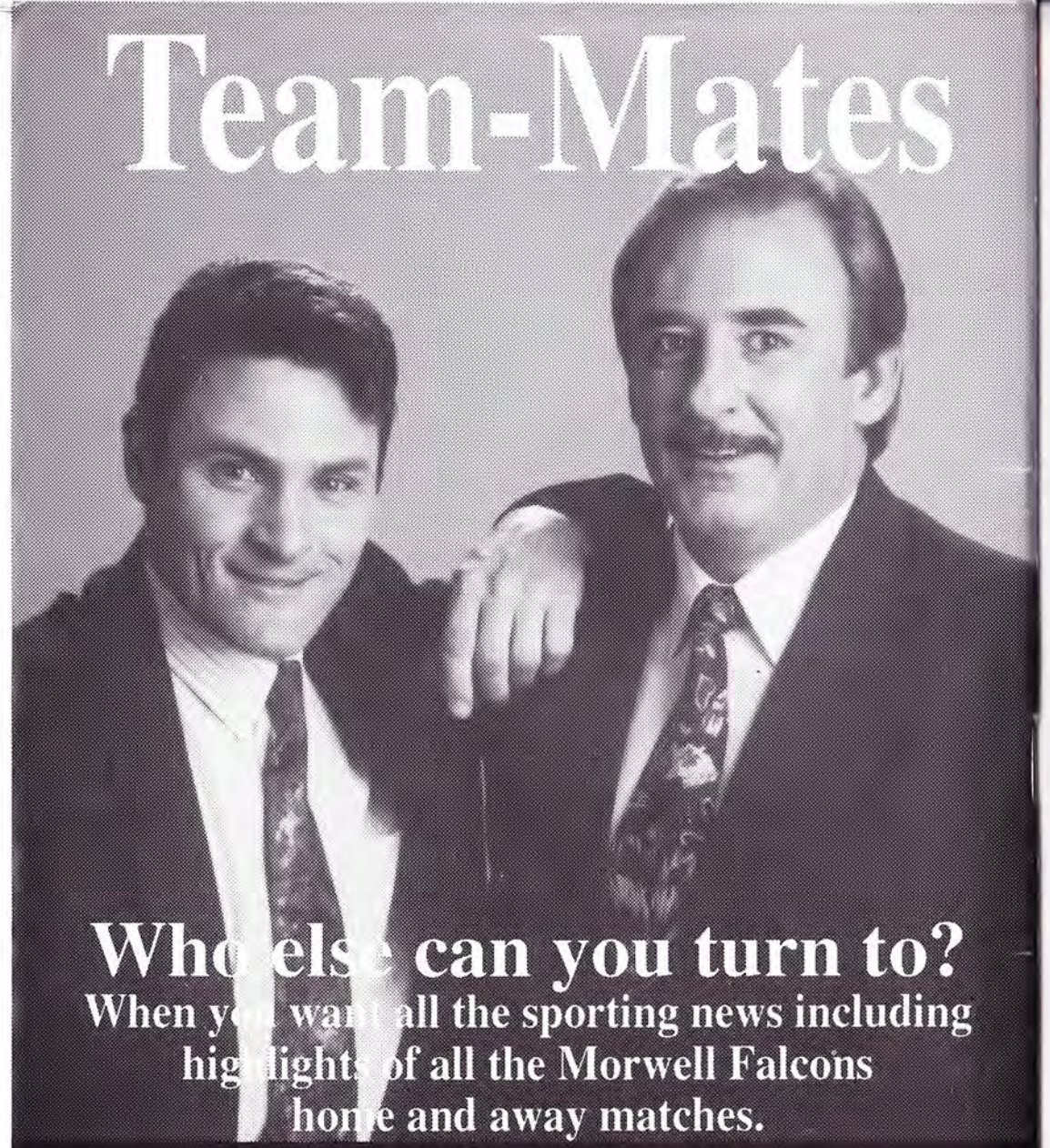

Who else can you turn to?

When you want all the sporting news including highlights of all the Morwell Falcons home and away matches.

Rob & Wayne

SCN **NEWS** 6.00-7.00 Weeknights